

National Trails Office (NTIR) ArcGIS Online (AGOL)

OCTA Mapping Workshop

September 9-11, 2021

National Park Service – National Trails

Brian Deaton – GIS Specialist

ArcGIS Online (AGOL)

- Web Platform
 - Data Creation/Update
 - Data Visualization – web maps
 - Access Controls – individual accounts, Groups
 - Data Sharing
 - Multi-User Editing
 - Field App Integration

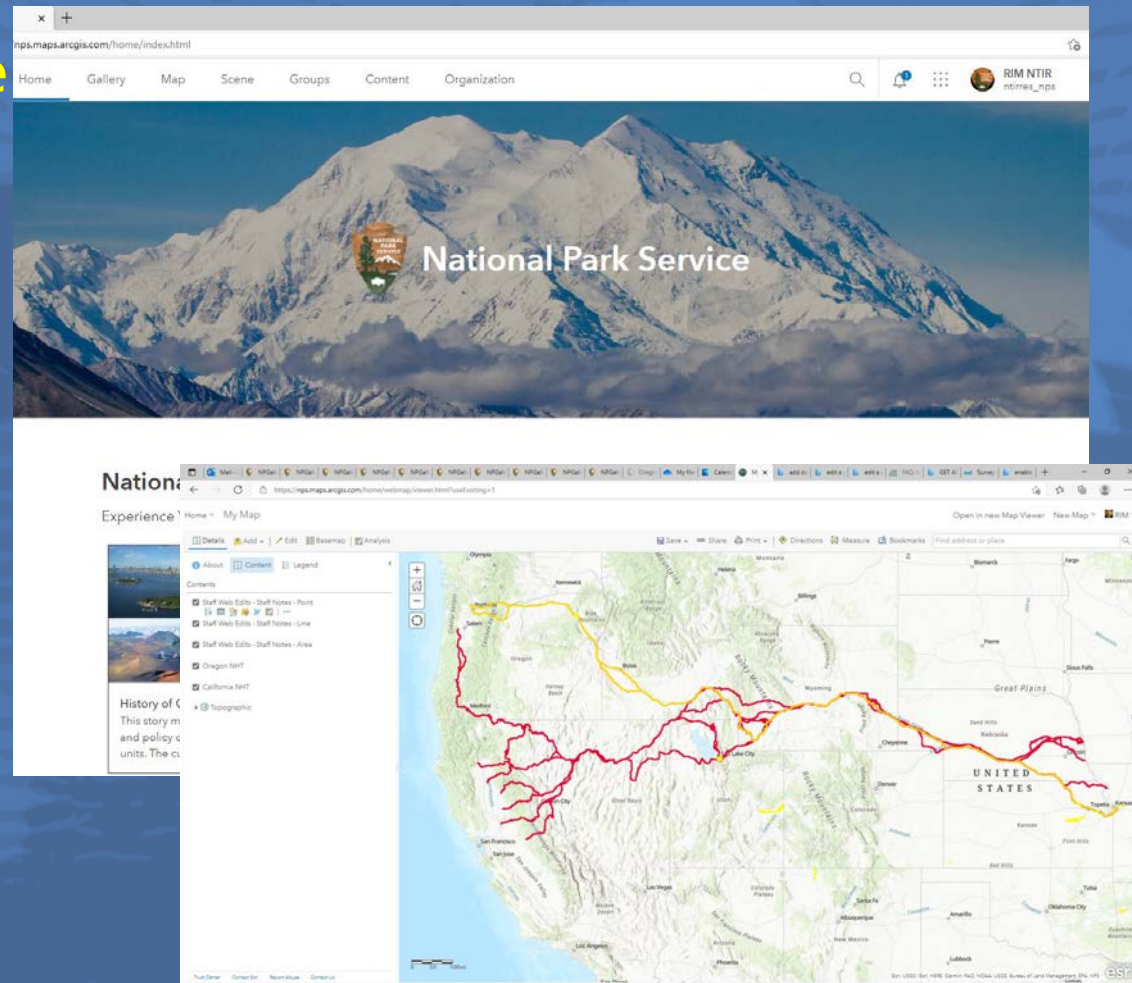

Data Creation

- Add zipped shapefiles to AGOL
- Use a template (existing data already on AGOL)

Update Data

- Add data to existing spatial data in AGOL

Append Data ?

Upload the file that contains the data with which to append or update your layer.

Supported file types:

- Comma separated values (.csv)
- Excel (.xls or .xlsx)
- GeoJSON (.geojson)
- Compressed (.zip) shapefile or file geodatabase

Filename:

Choose File cali_nht_100k_line.zip

Contents:

Shapefile

Note: For best results, the field names in the file you upload should match the field names in your layer.

Upload and Continue Cancel

Append Data ?

Append features to your data and optionally update existing features.

Update existing features:

Optionally, you can choose to update existing features by matching a field that contains a unique identifier. If this option is left unchecked, all updates will be created as new features.

☒ Update existing features

Select the fields used to match the layer's unique identifier to the uploaded data.

<None> Matches to: <None>

☐ Ignore features without a match

☐ Update geometry for existing features

Hide field matching

Fields	Match Field
COUNTY	COUNTY
GROUPCODE	GROUPCODE
LAND_PLAN	LAND_PLAN

Apply Updates Cancel

Web Mapping

- Users can view data within web maps
- Add other data to maps from across AGOL and the internet

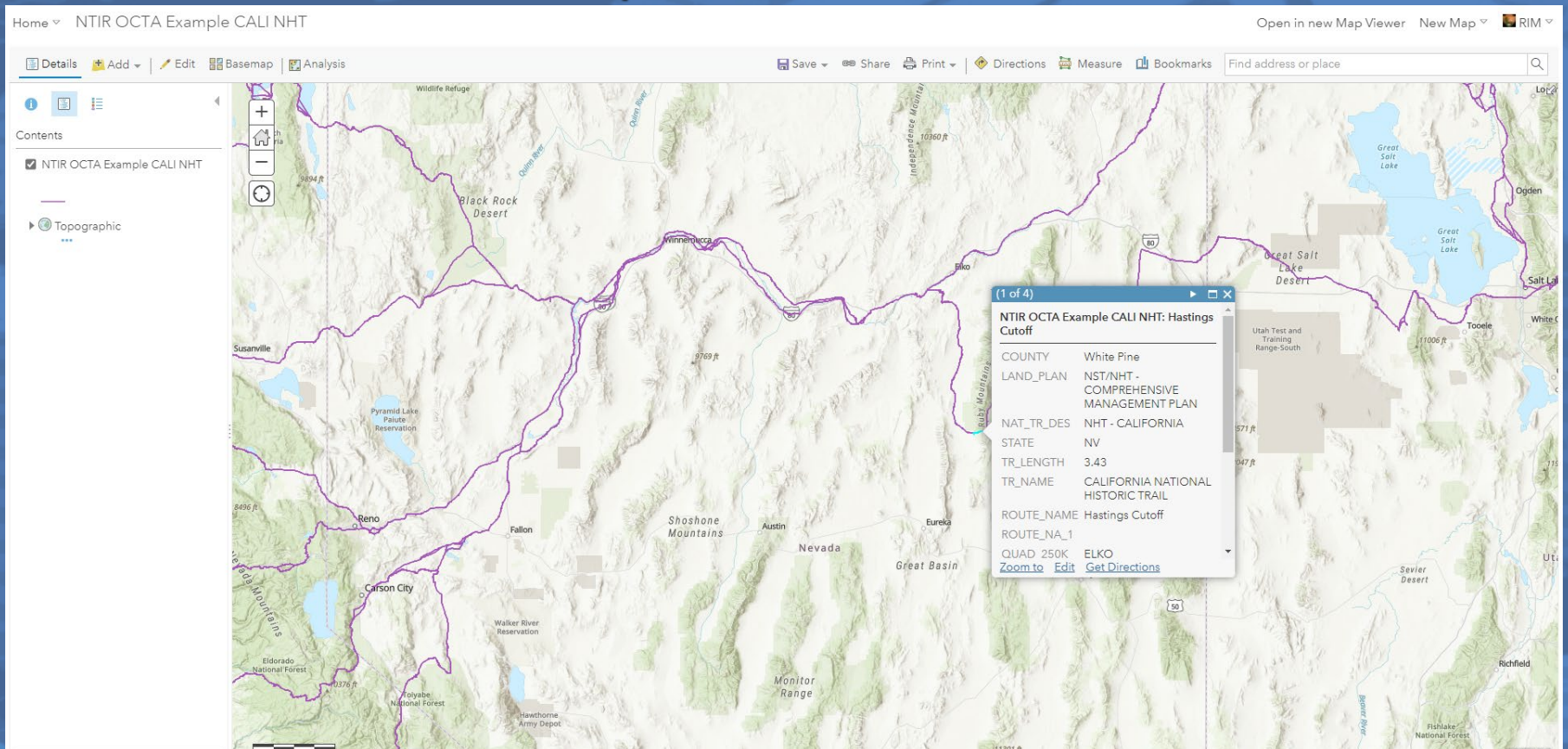

Access Control

- Multiple Levels of Access Controls to Data
 - Individual Accounts
 - Groups
 - Limit Access to data and web maps

Sign in to National Park Service with 

National Park Service

ArcGIS login

Username

Password

☐ Keep me signed in

Sign In

[Forgot username? or Forgot password?](#)

Not a member of this organization?
[Sign in to your account on ArcGIS Online](#)

- CALI ATR Group**: Owner: ntrms_nps, Created: Feb 17, 2021, Last updated: Feb 17, 2021, Visible by: Group members. Description: California National Historic Trail ATR Development Group.
- CalTrans**: Owner: ntrms_nps, Created: May 18, 2016, Last updated: Jun 29, 2017, Visible by: Group members. Description: Sign planning CALTRANS auto tour route - California NHT, Pony Express NHT.
- Dos Caminos**: Owner: ntrms_nps, Created: Jan 18, 2017, Last updated: Feb 9, 2017, Visible by: Group members. Description: This group is for managing data and partners related to the Dos Caminos. Este grupo es para la gestión de datos y socios relacionados con el Dos Caminos.
- Juan Bautista de Anza NHT - Sign Planning**: Owner: bweardon@nps.gov, Created: Oct 17, 2016, Last updated: Jun 15, 2018, Visible by: Organization.

Below the groups list, there is a section for 'NTIR - Wayside Inventory' with tabs for Overview, Content, Members, and Settings. The 'Members' tab is selected, showing a list of members with filters on the left. The members listed include:

- Brian Deaton**: bdeaton@nps.gov
- Sarah Rivera**: srivera@nps.gov
- RIM NTIR**: ntrms_nps

At the bottom, there is a section for 'Who can be in this group?' with a list of members and a 'Add members to group' button.

Access Control Sharing

- Share Data/Maps Across Groups, Organization, and Public

Share

Set sharing level

☒

Owner

Owner of the item(s) has access

☐

Organization

All members of your organization have access

☐

Everyone (public)

People outside your organization have access

Set group sharing

None yet

Edit group sharing

Save

Cancel

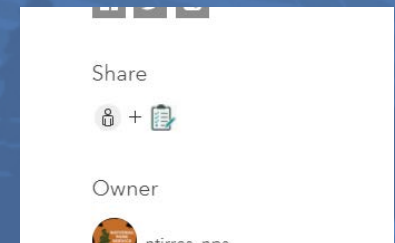
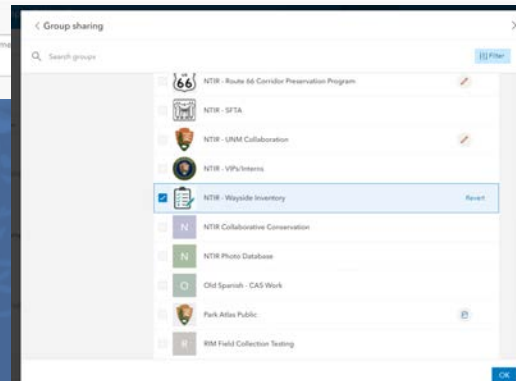
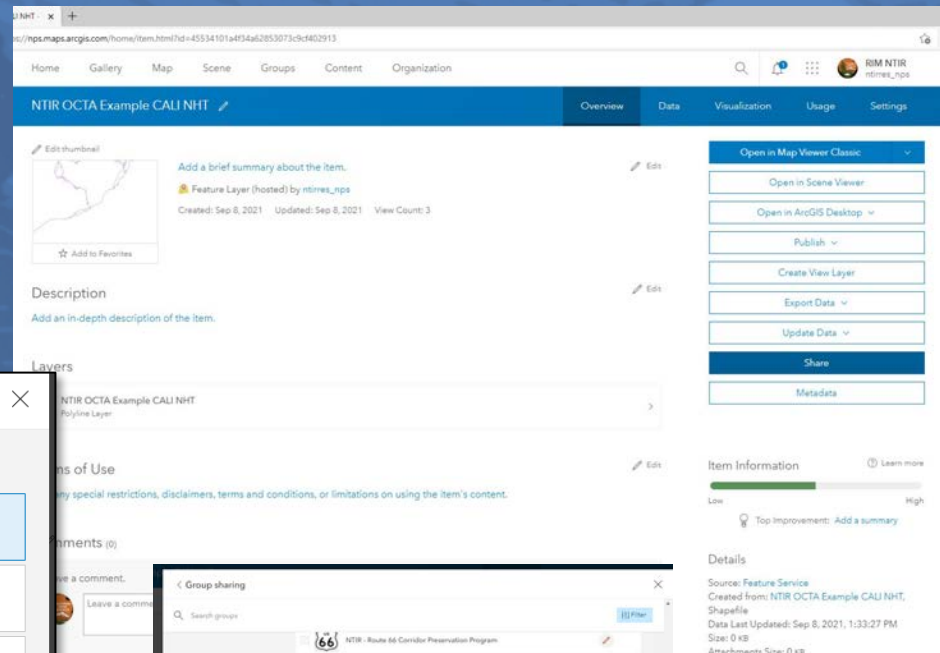

Export Data

- Add data to existing spatial data in AGOL

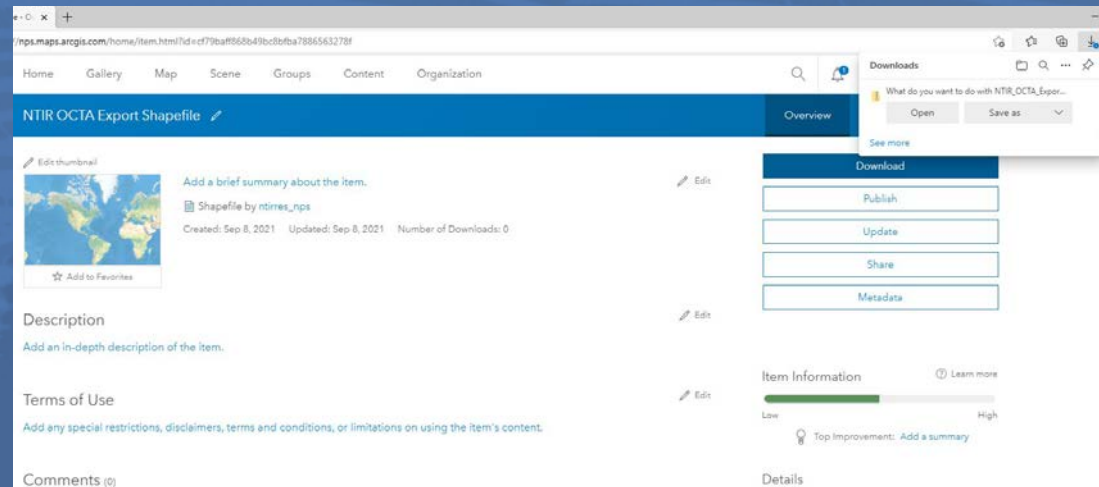
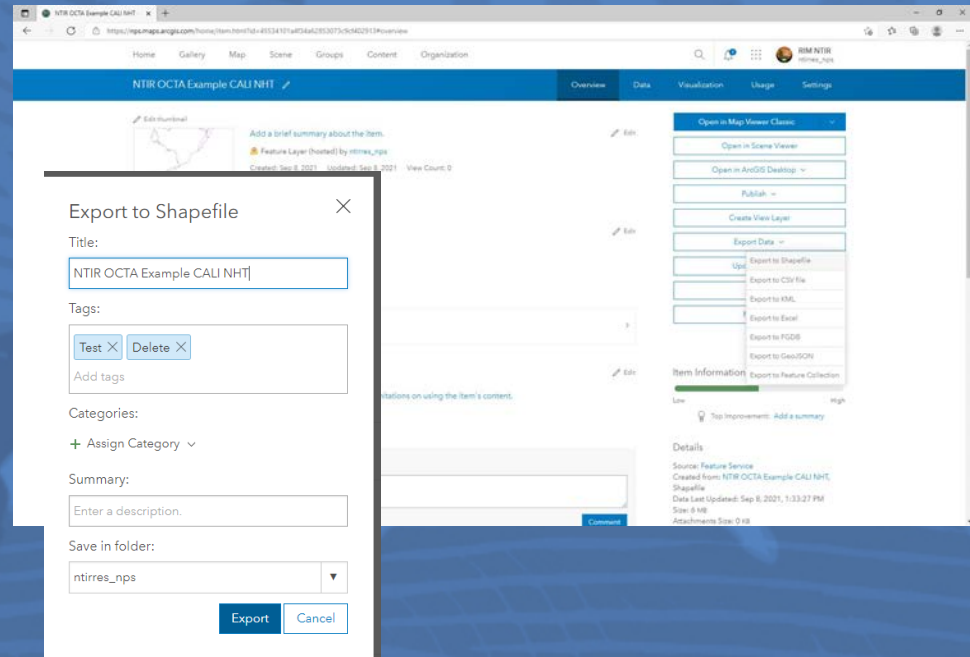
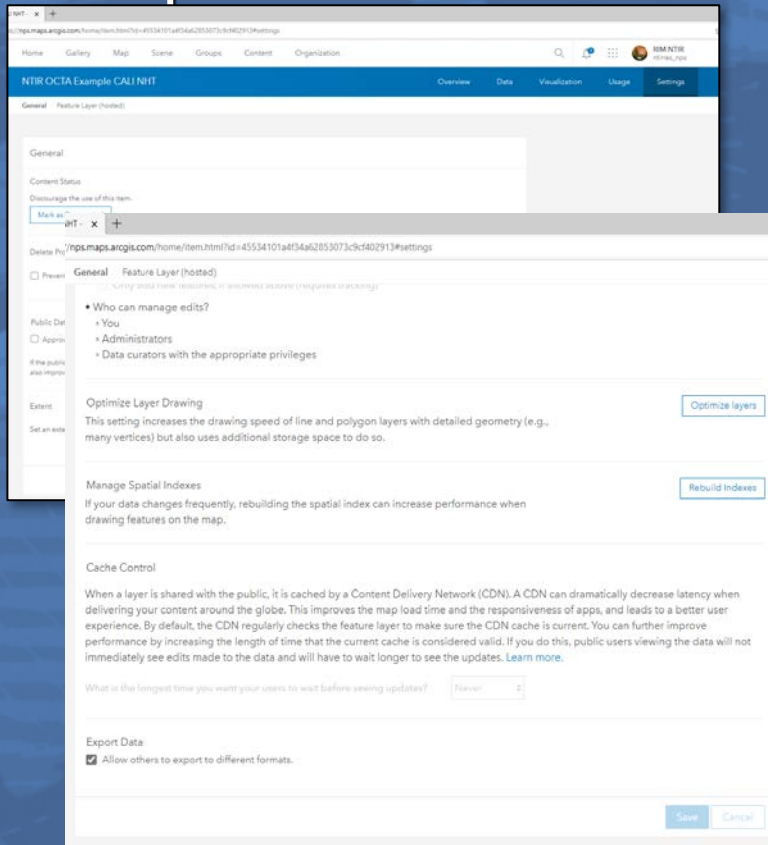

Multi-User Editing

- Users can edit data owned or shared:
 - Groups
 - Organization
- Enable editing and tracking
- Configure editing properties

Multi-User Editing

- Data editing is done through web maps
- Features (segments) can be:
 - Added
 - Deleted
 - Altered
 - Field (Attributes) changed

COUNTY	LAND_PLAN	NAT_TR_DES	STATE	TR_LENGTH	TR_NAME	ROUTE_NAME	ROUTE_NA_1	QUAD_250K	QUAD_100K	QUAD_24K	NHTNOST_AL
Dawson	NST/NHT - COMPREHENSIVE MANAGEMENT PLAN	NHT - CALIFORNIA	NE	5.42	CALIFORNIA NATIONAL HISTORIC TRAIL	Primary Route		GRAND ISLAND	KEARNEY	COZAD	NPS - NATIO SERVICE
Dawson	NST/NHT - COMPREHENSIVE MANAGEMENT PLAN	NHT - CALIFORNIA	NE	0.00	CALIFORNIA NATIONAL HISTORIC TRAIL	Primary Route		MCCOOK	GOTHENBURG	GOTHENBURG SE	NPS - NATIO SERVICE
Thayer	NST/NHT - COMPREHENSIVE MANAGEMENT PLAN	NHT - CALIFORNIA	NE	2.05	CALIFORNIA NATIONAL HISTORIC TRAIL	Primary Route		LINCOLN	FAIRBURY	HEBRON	NPS - NATIO SERVICE
Thayer	NST/NHT - COMPREHENSIVE MANAGEMENT PLAN	NHT - CALIFORNIA	NE	1.21	CALIFORNIA NATIONAL HISTORIC TRAIL	Primary Route		LINCOLN	FAIRBURY	ALEXANDRIA	NPS - NATIO SERVICE
					test						

Below the map, a table titled "NTIR OCTA Example CALI NHT (Features: 6979, Selected: 1)" displays the same data as the pop-up window.

Multi-User Editing

Home ▾ NTIR OCTA Example CALI NHT

Open in new Map Viewer New Map ▾ RIM ▾

Map interface showing a topographic map with a purple line representing a trail. The interface includes a toolbar with icons for zooming, home, and full screen, and a search bar.

Map controls: + (Zoom In), Home, - (Zoom Out), Full Screen.

Map features: A purple line representing a trail (NTIR OCTA Example CALI NHT) is overlaid on a topographic map. The map shows rugged terrain with ridges and valleys.

Map metadata: Scale bar (0.5, 1 mi). Powered by Esri, Earthstar Geographics | Esri, HERE, Garmin.

Map navigation: Home ▾ NTIR OCTA Example CALI NHT. Open in new Map Viewer New Map ▾ RIM ▾.

Map tools: Details, Add ▾, Edit, Basemap, Analysis, Save ▾, Share, Print ▾, Directions, Measure, Bookmarks, Find address or place.

Map layers: About, Content, Legend. Contents: ☒ NTIR OCTA Example CALI NHT, Imagery with Labels.

Map footer: Trust Center, Contact Esri, Report Abuse, Contact Us.

ESRI App Integration

- GPS Field Data Collection Apps
 - Survey123
 - Field Maps (Collector)
- Web App Development
 - Specialized Web Applications
 - Storymaps

Questions/Demos?

References to non-U.S. Department of the Interior (DOI) products do not constitute an endorsement by the DOI.

Contact

Brian Deaton
RIM Team Lead
GIS Specialist
505-819-9040
Brian_deaton@nps.gov